

# **Coimisiún na Scrúduithe Stáit** **State Examinations Commission**

**Scrúdú an Teastais Shóisearaigh, 2012**  
Junior Certificate Examination, 2012

## **CEOL MUSIC**

### **Ardleibhéal—Trialacha gan ullmhú**

- **Amharcléamh**
- **Cluaschuimhne (séis)**
- **Cluaschuimhne (rithim)**
- **Tobchumadh**

### Higher level—Unprepared tests

- Sight-reading
- Aural memory (melody)
- Aural memory (rhythm)
- Improvisation

*Faoi rún daingean Strictly confidential*

# Clár Contents

<b>Amharcléamh</b> Sight-reading . . . . .	<b>3</b>
<b>Fliúit Shasanach forshéise</b> Descant recorder . . . . .	3
<b>Fliúit Shasanach teanóir</b> Tenor recorder . . . . .	3
<b>Fliúit Shasanach tribile</b> Treble recorder . . . . .	4
<b>Fliúit</b> Flute . . . . .	4
<b>Óbó</b> Oboe . . . . .	5
<b>Cláirnéid in B maol</b> Clarinet in B flat . . . . .	5
<b>Basún</b> Bassoon . . . . .	5
<b>Sacsafón in E maol</b> Saxophone in E flat . . . . .	6
<b>Corn in F</b> Horn in F. . . . .	6
<b>Trumpa in B maol</b> Trumpet in B flat . . . . .	7
<b>Coirnéad in B maol</b> Cornet in B flat . . . . .	7
<b>Baratón in B maol</b> Baritone in B flat. . . . .	7
<b>Eufón</b> Euphonium. . . . .	7
<b>Trombón teanóir</b> Tenor trombone . . . . .	8
<b>Sreangdhruma</b> Snare-drum . . . . .	8
<b>Glocainspíl</b> Glockenspiel . . . . .	8
<b>Pianó</b> Piano . . . . .	9
<b>Méarchlár</b> Keyboard . . . . .	11
<b>Orgán leictreonach</b> Electronic organ . . . . .	11
<b>Orgán</b> Organ. . . . .	12
<b>Cláirseach cheolchoirme</b> Concert harp . . . . .	13
<b>Cruit Ghaelach in E maol</b> Irish harp in E flat . . . . .	14
<b>Cruit Ghaelach in C</b> Irish harp in C . . . . .	14
<b>Giotár</b> Guitar . . . . .	15
<b>Guth ard (tribil)</b> High voice (treble) . . . . .	16
<b>Guth íseal (tribil)</b> Low voice (treble) . . . . .	16
<b>Guth íseal (dord)</b> Low voice (bass). . . . .	16
<b>Veidhlín</b> Violin . . . . .	17
<b>Vióla</b> Viola. . . . .	17
<b>Olldord</b> Double-bass . . . . .	17
<b>Bainseó</b> Banjo . . . . .	18
<b>Maindilín</b> Mandolin . . . . .	18
<b>Fliúit cheolchoirme</b> Concert flute. . . . .	18
<b>Feadóg in D</b> Whistle in D . . . . .	18
<b>Feadóg in C</b> Whistle in C . . . . .	18
<b>Cairdín</b> Accordion. . . . .	19
<b>Consairtín</b> Concertina. . . . .	19
<b>Píb uilleann</b> Uilleann pipes . . . . .	19
<b>Cluaschuimhne (séis)</b> Aural memory (melody) . . . . .	<b>20</b>
<b>Cluaschuimhne (rithim)</b> Aural memory (rhythm) . . . . .	<b>22</b>
<b>Tobchumadh</b> Improvisation . . . . .	<b>24</b>
<b>Rithimeach</b> Rhythmic . . . . .	24
<b>Séiseach</b> Melodic . . . . .	25
<b>Armónach</b> Harmonic . . . . .	25
<b>Innéacs</b> Index. . . . .	<b>27</b>

**Fliúit Shasanach forshéise Descant recorder**  
**Fliúit Shasanach teanóir Tenor recorder**

AL HL

Válsa Waltz

AL HL

Séimh Gently

AL HL

Cuibheasach mear Fairly fast

AL HL

Meánach Moderately

## Fliúit Shasanach tribile Treble recorder

AL HL

### Válsa Waltz

AL HL

### Meánach Moderately

## Fliúit Flute

AL HL

### Máirseáil March

AL HL

### Válsa Waltz

### Óbó Oboe

AL HL

**Séimh Gently**

*mf*

*f*

### Cláirnéid in B maol Clarinet in B flat

AL HL

**Meánach Moderately**

*mp*

Airde iarbhír Actual pitch

**Meánach Moderately**

*mp*

### Basún Bassoon

AL HL

**Súgach Cheerfully**

*f*

AL HL **Sacsafón in E maol Saxophone in E flat**

Meánach Moderately

mf f mf

Airde iarbhír Actual pitch

Meánach Moderately

mf f mf

AL HL **Corn in F Horn in F**

Válsa Waltz

mf f

Airde iarbhír Actual pitch

Válsa Waltz

mf f

### Trumpa in B maol Trumpet in B flat

### Coirnéad in B maol Cornet in B flat

AL HL

#### Máirseáil March

Airde iarbhír Actual pitch

#### Máirseáil March

### Baratón in B maol Baritone in B flat

### Eufón Euphonium

AL HL

#### Máirseáil March

Airde iarbhír Actual pitch

#### Máirseáil March

### Pianó Piano

AL HL

#### Máirseáil March

AL HL

#### Válsa Waltz

# Pianó Piano

AL HL

Mall Slowly

AL HL

Válsa Waltz

# Méarchlár Keyboard

## Orgán leictreonach Electronic organ

AL HL

Séimh Gently

AL HL

Meánach Moderately

## Orgán Organ

AL HL

Séimh Gently  
Solo, ad lib

*mf cantabile*

*p*

*p*

*poco rit.*

### Cláirseach cheolchoirme Concert harp

AL HL

#### Válsa Waltz

AL HL

#### Mall Slowly

## Cruit Ghaelach in E maol Irish harp in E flat

AL HL

Mall Slowly

## Cruit Ghaelach in C Irish harp in C

AL HL

Mall Slowly

# Giotár Guitar

AL HL

## Máirseáil March

AL HL

## Válsa Waltz

AL HL

## Meánach Moderately

AL HL

## Meanmach Lively

AL HL **Guth ard (tribil) High voice (treble)**

Meánach Moderately

*mf*

## AL HL

Válsa Waltz

*p*

AL HL **Guth íseal (tribil) Low voice (treble)**

Máirseáil March

*mf*

AL HL **Guth íseal (dord) Low voice (bass)**

Séimh Gently

*mp*

AL HL

### Veidhlín Violin

Válsa Waltz

*mp*

AL HL

Meánach Moderately

*mf*

AL HL

### Vióla Viola

Mall Slowly

*p*

*mf*

### Dordveidhil Violoncello

### Olldord Double-bass

AL HL

Máirseáil March

*mf*

**Bainseó Banjo**  
**Maindilín Mandolin**

AL HL

**Port Jig**

AL HL

**Meanmach Lively**

**Fliúit cheolchoirme Concert flute**  
**Feadóg in D Whistle in D**

AL HL

**Meanmach Lively**

**Fliúit cheolchoirme Concert flute**  
**Feadóg in C Whistle in C**

AL HL

**Meanmach Lively**

## Cairdín Accordion Consairtín Concertina

AL HL

Fonn mall Slow air

AL HL

Port Jig

## Píb uilleann Uilleann pipes

AL HL

Meanmach Lively

AL HL

1

2

3

4

5

6

AL HL

7

8

9

10

11

12

AL HL

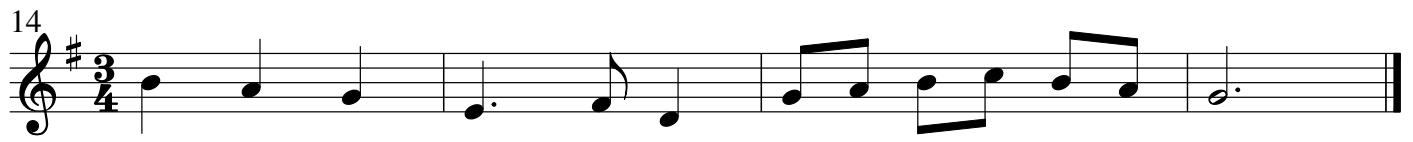
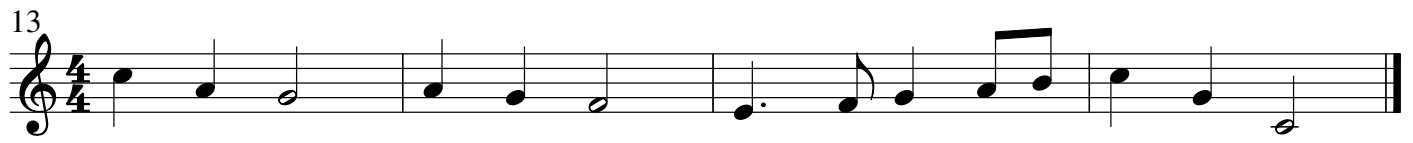

## Rithimeach Rhythmic

AL HL

### 1 Máirseáil March

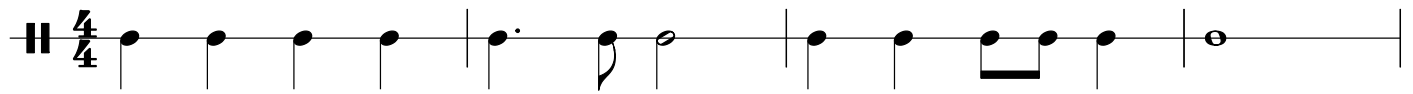

### 2 Meánach Moderately

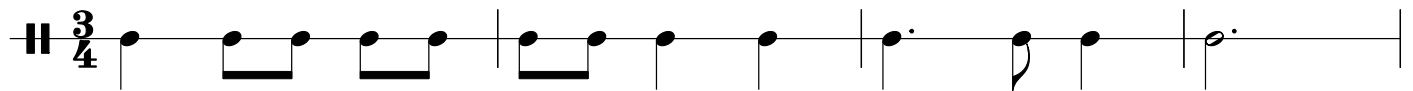

### 3 Cuibheasach mear Fairly fast

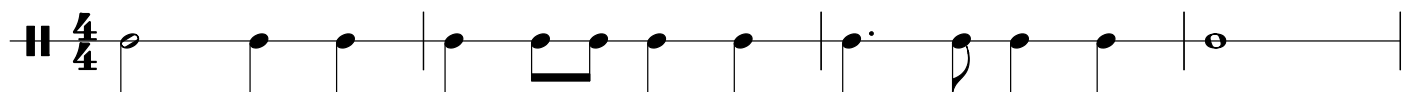

### 4 Séimh Gently

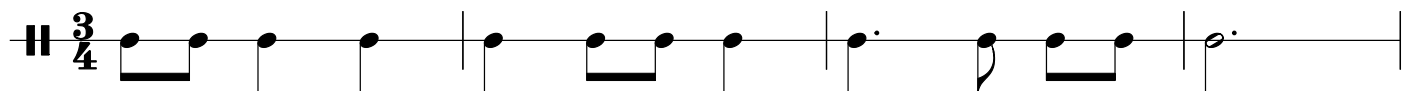

### 5 Válsa Waltz

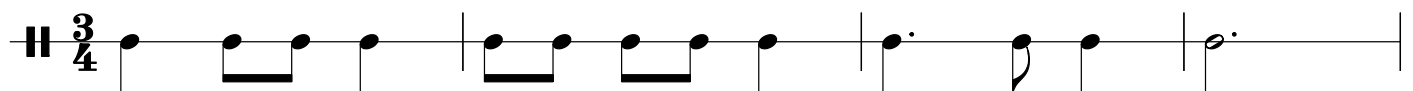

### 6 Máirseáil March

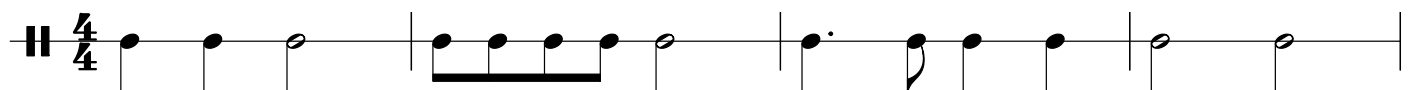

## Séiseach Melodic

AL HL

1 **Válsa** Waltz

2 **Séimh** Gently

## Armónach Harmonic

AL HL

1 **Cuibheasach mear** Fairly fast

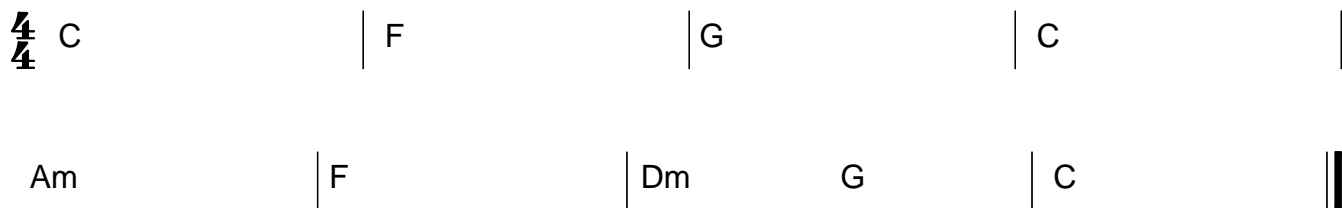

2 **Meánach** Moderately

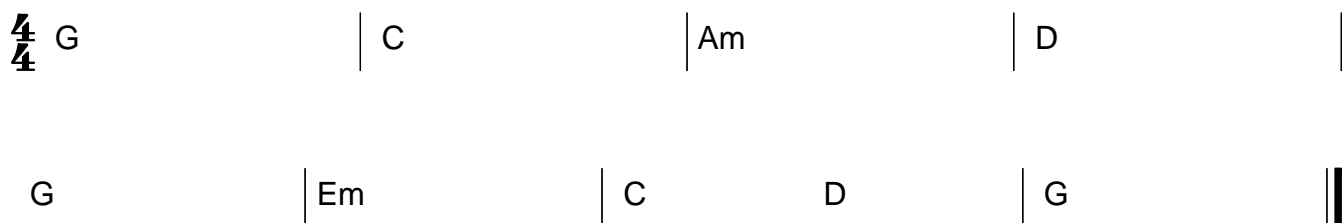

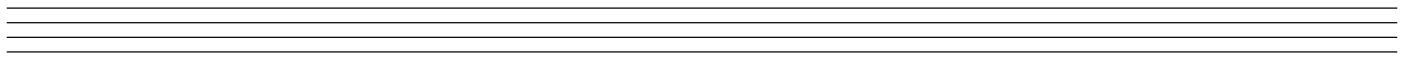
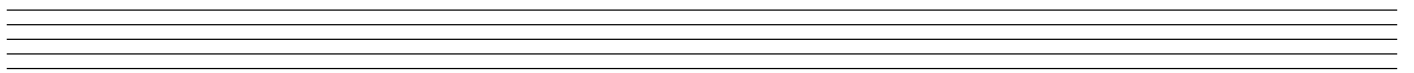
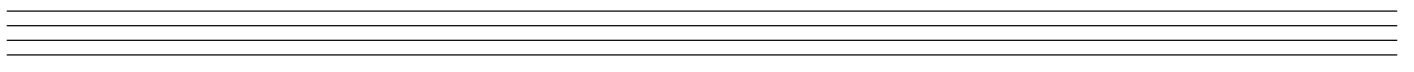
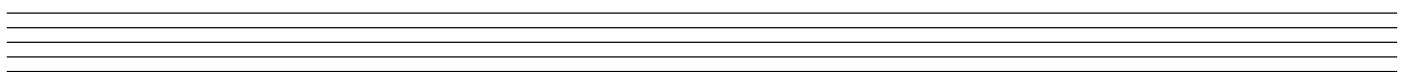
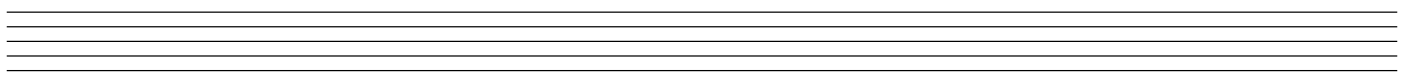
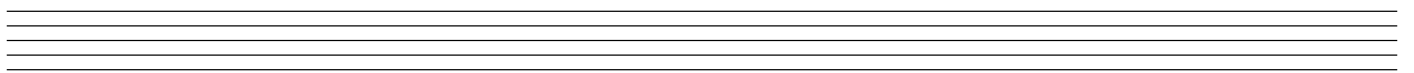
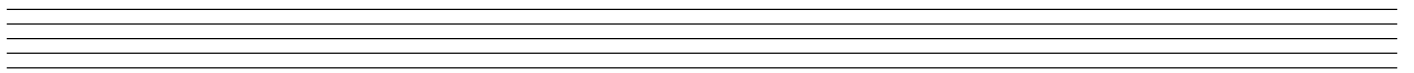
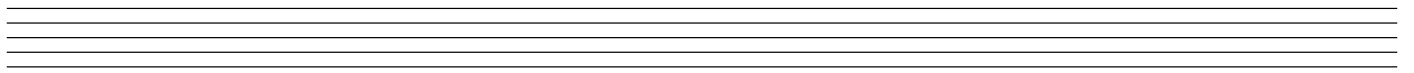
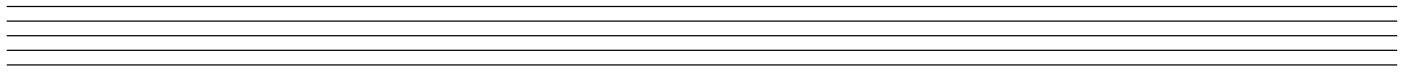
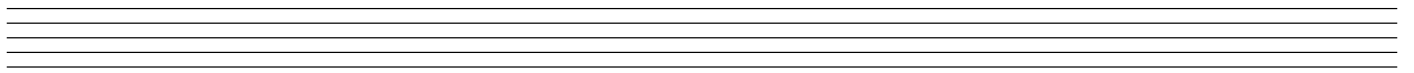

## Innéacs Index

<b>Bainseó</b> Banjo . . . . .	18
<b>Baratón in B maol</b> Baritone in B flat. . . . .	7
<b>Basún</b> Bassoon . . . . .	5
<b>Cairdín</b> Accordion. . . . .	19
<b>Cláirnéid in B maol</b> Clarinet in B flat . . . . .	5
<b>Cláirseach cheolchoirme</b> Concert harp. . . . .	13
<b>Coirnéad in B maol</b> Cornet in B flat . . . . .	7
<b>Consairtín</b> Concertina. . . . .	19
<b>Corn in F</b> Horn in F. . . . .	6
<b>Cruit Ghaelach in C</b> Irish harp in C . . . . .	14
<b>Cruit Ghaelach in E maol</b> Irish harp in E flat . . . . .	14
<b>Eufón</b> Euphonium. . . . .	7
<b>Feadóg in C</b> Whistle in C . . . . .	18
<b>Feadóg in D</b> Whistle in D . . . . .	18
<b>Fliúit</b> Flute . . . . .	4
<b>Fliúit cheolchoirme</b> Concert flute. . . . .	18
<b>Fliúit Shasanach forshéise</b> Descant recorder . . . . .	3
<b>Fliúit Shasanach teanóir</b> Tenor recorder . . . . .	3
<b>Fliúit Shasanach tribile</b> Treble recorder. . . . .	4
<b>Giotár</b> Guitar . . . . .	15
<b>Glocainpíl</b> Glockenspiel . . . . .	8
<b>Guth ard (tribil)</b> High voice (treble) . . . . .	16
<b>Guth íseal (dord)</b> Low voice (bass). . . . .	16
<b>Guth íseal (tribil)</b> Low voice (treble) . . . . .	16
<b>Maindilín</b> Mandolin . . . . .	18
<b>Méarchlár</b> Keyboard . . . . .	11
<b>Óbó</b> Oboe . . . . .	5
<b>Olldord</b> Double-bass . . . . .	17
<b>Orgán leictreonach</b> Electronic organ . . . . .	11
<b>Orgán</b> Organ. . . . .	12
<b>Pianó</b> Piano . . . . .	9
<b>Píb uilleann</b> Uilleann pipes . . . . .	19
<b>Sacsafón in E maol</b> Saxophone in E flat . . . . .	6
<b>Sreangdhruma</b> Snare-drum . . . . .	8
<b>Trombón teanóir</b> Tenor trombone . . . . .	8
<b>Trumpa in B maol</b> Trumpet in B flat . . . . .	7
<b>Veidhlín</b> Violin . . . . .	17
<b>Vióla</b> Viola. . . . .	17

