

WARNING**You must return this paper with your answerbook, otherwise marks will be lost.****EXAM NUMBER****FOR EXAMINER**Section A
Total Mark**Coimisiún na Scrúduithe Stáit
State Examinations Commission****JUNIOR CERTIFICATE EXAMINATION 2017****HOME ECONOMICS****HIGHER LEVEL****THURSDAY 15 JUNE – MORNING 9.30-12.00****Total Marks 300****CENTRE STAMP****INSTRUCTIONS TO CANDIDATES**

1. **SECTION A** - 80 marks.
Answer 20 (twenty) questions from Section A. All questions carry equal marks.
2. **Answer the questions in the space provided.**
3. The completed answer book for Section A must be returned to the examination superintendent.
4. **SECTION B** - 220 marks.
Answer 4 (four) questions from Section B. All questions carry equal marks.

OVER →

SECTION A
80 marks

Answer 20 (twenty) of the following questions. All questions carry equal marks.

1. List **four** sources of unsaturated fat.

- (i) _____
- (ii) _____
- (iii) _____
- (iv) _____

2. Explain **each** of the following culinary terms:

- (i) **in season** _____

- (ii) **garnish** _____

3. Name **two** bacteria that cause food poisoning.

- (i) _____
- (ii) _____

4. Name **two** different classifications of sauces and give **one** example of **each** class.

CLASSIFICATION OF SAUCE	EXAMPLE
(i)	(i)
(ii)	(ii)

5. Give **two** effects of cooking on meat.

- (i) _____
- (ii) _____

6. Name **four** different types of food additives used in food manufacture.

(i) _____ (ii) _____

(iii) _____ (iv) _____

7. List **four** consumer rights.

(i) _____

(ii) _____

(iii) _____

(iv) _____

8. Give **one** advantage and **one** disadvantage of online shopping.

(i) **advantage** _____

(ii) **disadvantage** _____

9. What information does this symbol give to the consumer?



Name **one** item on which this symbol is found _____

10. Explain **each** of the following consumer terms:

(i) **impulse buying** _____

(ii) **tax credits** _____

11. What dietary and lifestyle steps could teenagers follow to promote good health?

(i) _____

(ii) _____

(iii) _____

(iv) _____

12. Give **one** function of **each** of the following parts of the skin:

(i) **oil gland** _____

(ii) **sweat gland** _____

13. Name the parts of the digestive system labelled A, B, C, D.

A _____

B _____

C _____

D _____

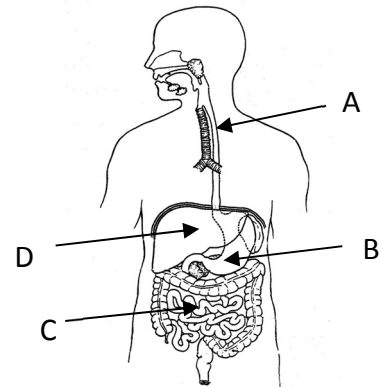

14. Suggest **two** reasons why young people start to smoke.

(i) _____

(ii) _____

15. Name **two** different kitchen appliances under **each** of the following headings:

APPLIANCES WITH A MOTOR	APPLIANCES WITH AN ELEMENT
(i)	(i)
(ii)	(ii)

16. List **four** advantages of a well-insulated home.

- (i) _____
- (ii) _____
- (iii) _____
- (iv) _____

17. A miniature circuit breaker (MCB) is a deliberate weak link in an electrical circuit. Give **two** reasons why the MCB switch can trip.

- (i) _____

- (ii) _____

18. Give **two** examples of warm colours and cool colours used in home design.

WARM COLOURS	COOL COLOURS
(i)	(i)
(ii)	(ii)

19. Suggest the procedure you would follow to remove chewing gum from a school jumper.

20. Give **two** examples of current teenage fashion trends.

(i) _____

(ii) _____

21. List **four** functions of clothing.

(i) _____

(ii) _____

(iii) _____

(iv) _____

22. Name the stitch shown in the diagram and suggest **one** use for it.

Name _____

Use _____

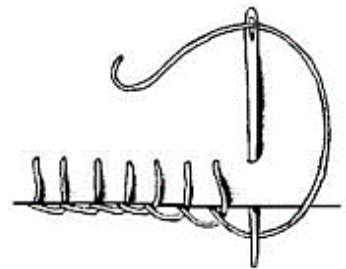

23. List **four** guidelines that should be followed when using a sewing machine.

(i) _____

(ii) _____

(iii) _____

(iv) _____

24. Explain the textile term *selvage*.

Blank Page

Blank Page