

Coimisiún na Scrúduithe Stáit **State Examinations Commission**

Scrúdú an Teastais Shóisearaigh, 2011
Junior Certificate Examination, 2011

CEOL MUSIC

Ardleibhéal—Trialacha gan ullmhú

- **Amharcléamh**
- **Cluaschuimhne (séis)**
- **Cluaschuimhne (rithim)**
- **Tobchumadh**

Higher level—Unprepared tests

- Sight-reading
- Aural memory (melody)
- Aural memory (rhythm)
- Improvisation

Faoi rún daingean Strictly confidential

Clár Contents

Amharcléamh Sight-reading	3
Fliúit Shasanach forshéise Descant recorder	3
Fliúit Shasanach teanóir Tenor recorder	3
Fliúit Shasanach tribile Treble recorder	4
Fliúit Flute	4
Óbó Oboe	5
Cláirnéid in B maol Clarinet in B flat	5
Basún Bassoon	5
Sacsafón in E maol Saxophone in E flat	6
Corn in F Horn in F.	6
Trumpa in B maol Trumpet in B flat	7
Coirnéad in B maol Cornet in B flat	7
Baratón in B maol Baritone in B flat.	7
Eufón Euphonium.	7
Trombón teanóir Tenor trombone	8
Sreangdhruma Snare-drum	8
Glocainspíl Glockenspiel	8
Pianó Piano	9
Méarchlár Keyboard	11
Orgán leictreonach Electronic organ	11
Orgán Organ.	12
Cláirseach cheolchoirme Concert harp	13
Cruit Ghaelach in E maol Irish harp in E flat	14
Cruit Ghaelach in C Irish harp in C	14
Giotár Guitar	15
Guth ard (tribil) High voice (treble)	16
Guth íseal (tribil) Low voice (treble)	16
Guth íseal (dord) Low voice (bass).	16
Veidhlín Violin	17
Vióla Viola.	17
Olldord Double-bass	17
Bainseó Banjo	18
Maindilín Mandolin	18
Fliúit cheolchoirme Concert flute.	18
Feadóg in D Whistle in D	18
Feadóg in C Whistle in C	18
Cairdín Accordion.	19
Consairtín Concertina.	19
Píb uilleann Uilleann pipes	19
Cluaschuimhne (séis) Aural memory (melody)	20
Cluaschuimhne (rithim) Aural memory (rhythm)	22
Tobchumadh Improvisation	25
Rithimeach Rhythmic	25
Séiseach Melodic	25
Armónach Harmonic	25
Innéacs Index.	27

Fliúit Shasanach forshéise Descant recorder**Fliúit Shasanach teanóir** Tenor recorder

AL HL

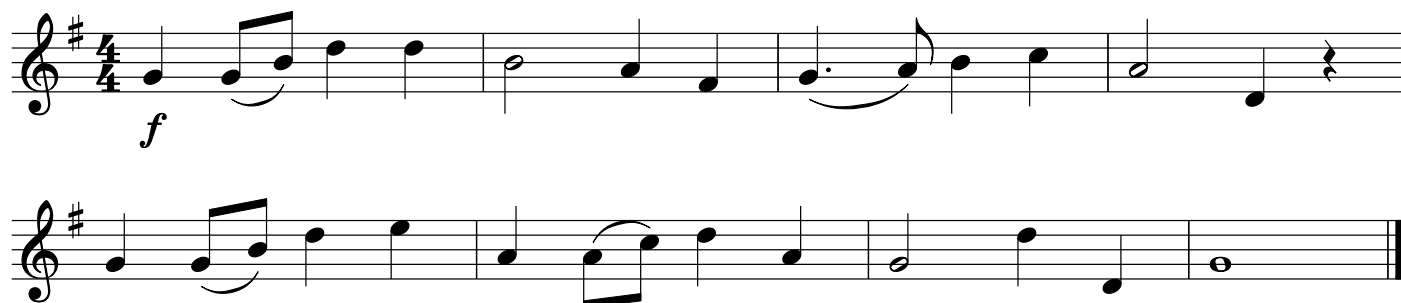
Máirseáil March

AL HL

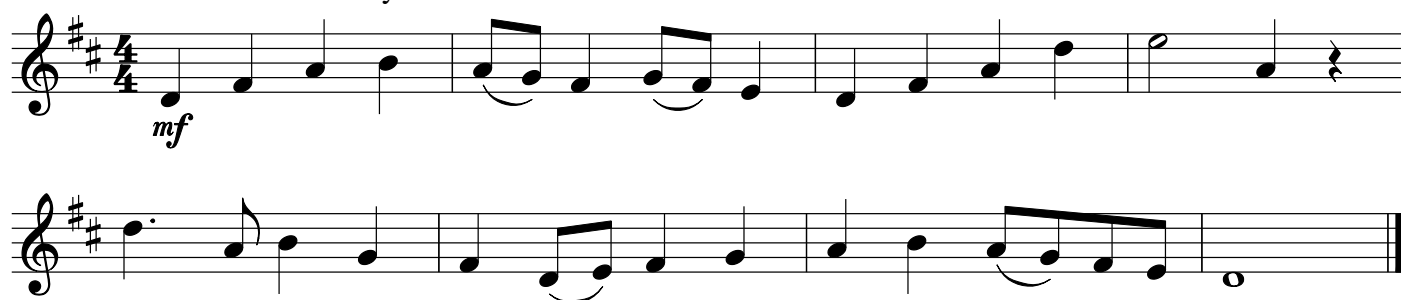
Meánach Moderately

AL HL

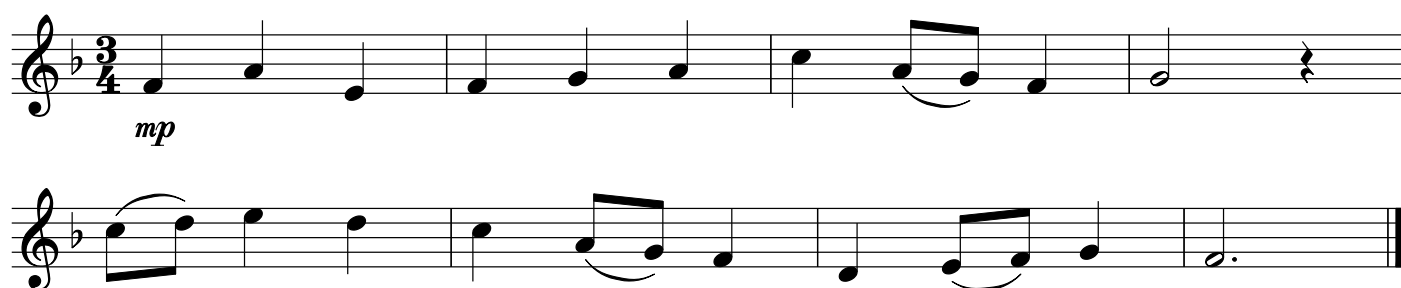
Válsa Waltz

AL HL

Meanmach Lively

Fliúit Shasanach tribile Treble recorder

AL HL

Meanmach Lively

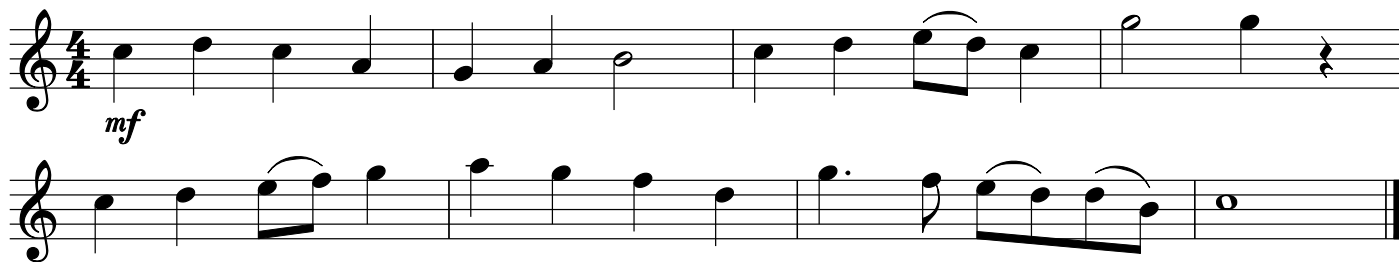

AL HL

Válsa Waltz

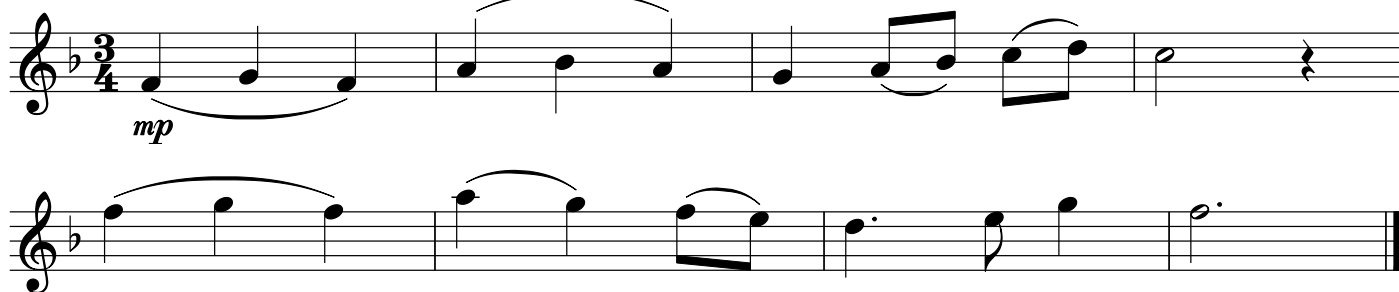

Fliúit Flute

AL HL

Cuíosach tapaidh Fairly quick

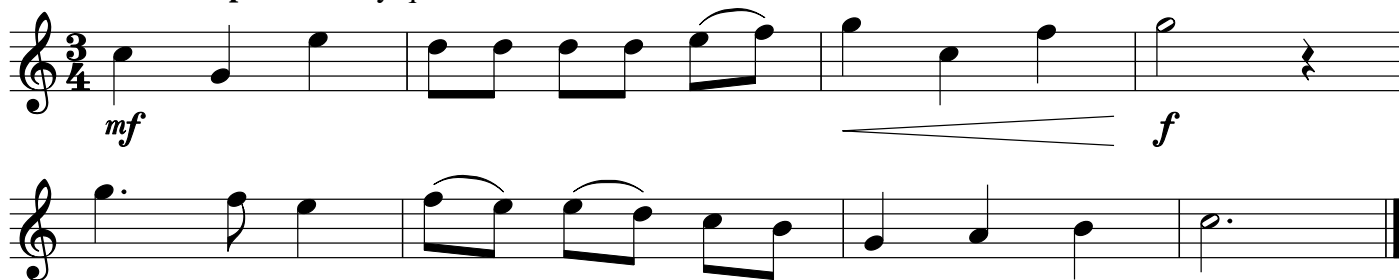

AL HL

Meánach Moderately

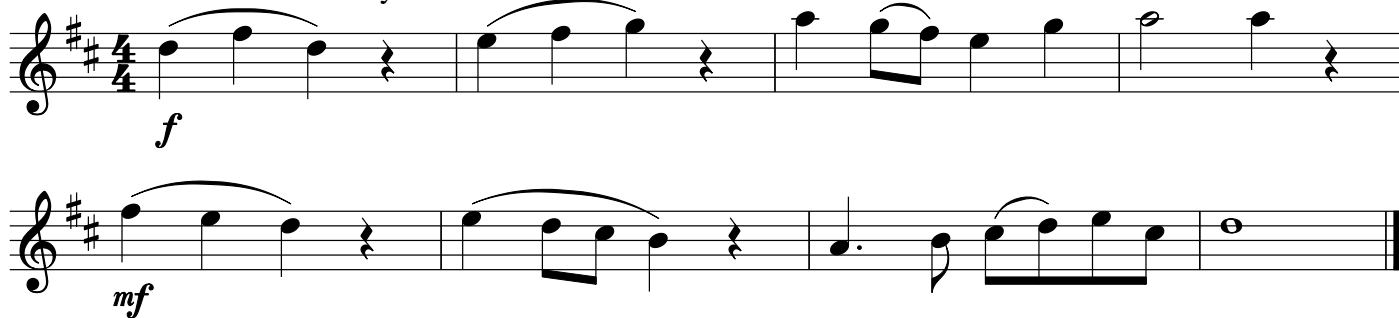

Óbó Oboe

AL HL

Meánach Moderately

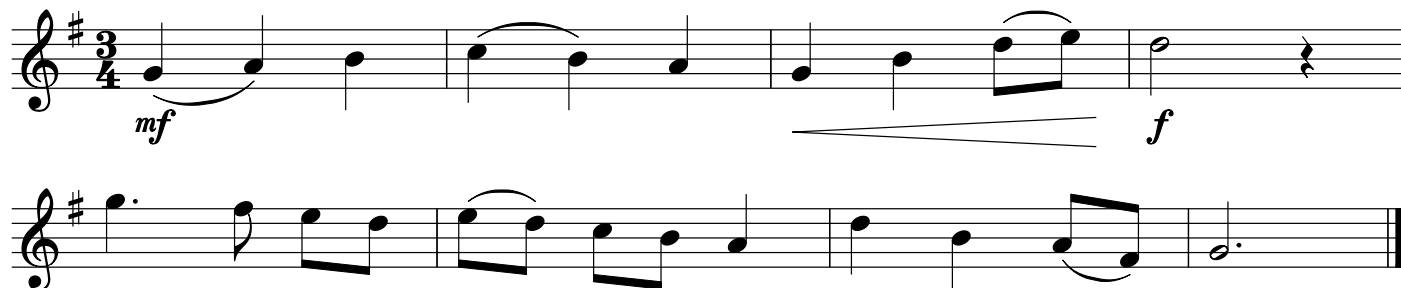

Cláirnéid in B maol Clarinet in B flat

AL HL

Mall Slowly

Airde iarbhair Actual pitch

Mall Slowly

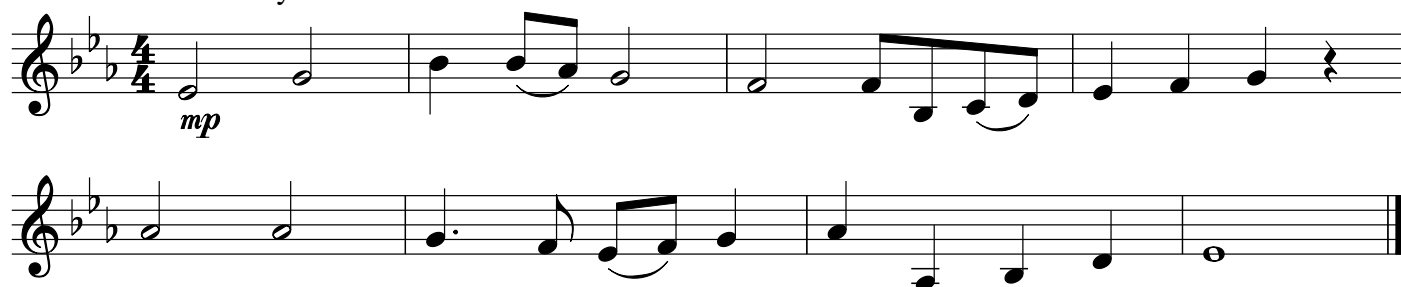

Basún Bassoon

AL HL

Máirseáil March

Sacsafón in E maol Saxophone in E flat

AL HL

Séimh Gently

mf

f

mf

Airde iarbhír Actual pitch

Mall Slowly

mf

f

mf

Corn in F Horn in F

AL HL

Meanmach Lively

mf

mp

p

Airde iarbhír Actual pitch

Meanmach Lively

mf

mp

p

Trumpa in B maol Trumpet in B flat**Coirnéad in B maol Cornet in B flat**

AL HL

Máirseáil March

Airde iarbhair Actual pitch

Máirseáil March**Baratón in B maol Baritone in B flat****Eufón Euphonium**

AL HL

Máirseáil March

Airde iarbhair Actual pitch

Máirseáil March

Trombón teanóir Tenor trombone

AL HL

Meánach Moderately

AL HL

Meánach Moderately

Sreangdhruma Snare-drum

AL HL

Meánach Moderately

Glocainspíl Glockenspiel

AL HL

Meanmach Lively

Pianó Piano

AL HL

Máirseáil March

Two systems of musical notation for the piece 'Máirseáil March'. The first system consists of two staves (treble and bass clef) with a 4/4 time signature and a key signature of one flat (B-flat). The first staff begins with a forte (*f*) dynamic. The second system continues the piece, starting with a mezzo-forte (*mf*) dynamic. Fingerings are indicated by numbers 1, 4, and 5 above notes. A final double bar line is present at the end of the second system.

AL HL

Válsa Waltz

Two systems of musical notation for the piece 'Válsa Waltz'. The first system consists of two staves (treble and bass clef) with a 3/4 time signature and a key signature of one flat (B-flat). The first staff begins with a mezzo-piano (*mp*) dynamic. The second system continues the piece, starting with a mezzo-forte (*mf*) dynamic and ending with a piano (*p*) dynamic. Fingerings are indicated by numbers 1, 3, 5, and 5 above notes. A final double bar line is present at the end of the second system.

Pianó Piano

AL HL

Meánach Moderately

AL HL

Séimh Gently

AL HL

Meánach Moderately

5

D

mf

5

G

D

A

D

Orgán Organ

AL HL

Máirseáil March

Cláirseach cheolchoirme Concert harp

AL HL

Séimh Gently

Two systems of musical notation for a harp. The first system is in 2/4 time, key of B-flat major, marked *mp*. The second system continues the piece, ending with a *f* dynamic marking. The notation includes treble and bass staves with various note values and rests.

AL HL

Válsa Waltz

Two systems of musical notation for a harp. The first system is in 3/4 time, key of D major, marked *mf*. The second system continues the piece, ending with a *mp* dynamic marking. The notation includes treble and bass staves with various note values and rests.

Cruit Ghaelach in E maol Irish harp in E flat

AL HL

Meánach Moderately

Two systems of musical notation for the piece 'Cruit Ghaelach in E maol Irish harp in E flat'. The first system consists of two staves (treble and bass clef) with a 3/4 time signature and a key signature of three flats (B-flat, E-flat, A-flat). The melody is marked 'mf' (mezzo-forte). The second system continues the melody and accompaniment, ending with a double bar line.

Cruit Ghaelach in C Irish harp in C

AL HL

Meánach Moderately

Two systems of musical notation for the piece 'Cruit Ghaelach in C Irish harp in C'. The first system consists of two staves (treble and bass clef) with a 3/4 time signature and a key signature of one flat (B-flat). The melody is marked 'mf' (mezzo-forte). The second system continues the melody and accompaniment, ending with a double bar line.

Giotár Guitar

AL HL

Válsa Waltz

AL HL

Meánach Moderately

AL HL

Meanmach Lively

AL HL

Máirseáil March

AL HL **Guth ard (tribil) High voice (treble)**

Meánach Moderately

mf

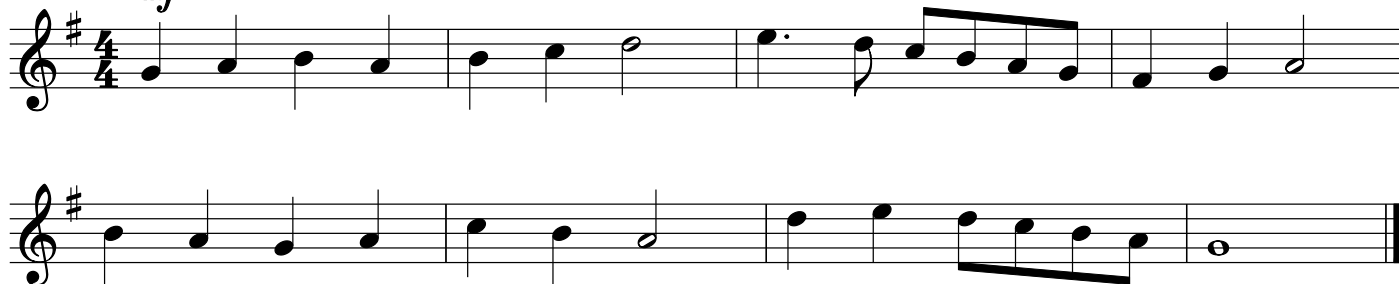

AL HL

Séimh Gently

mp

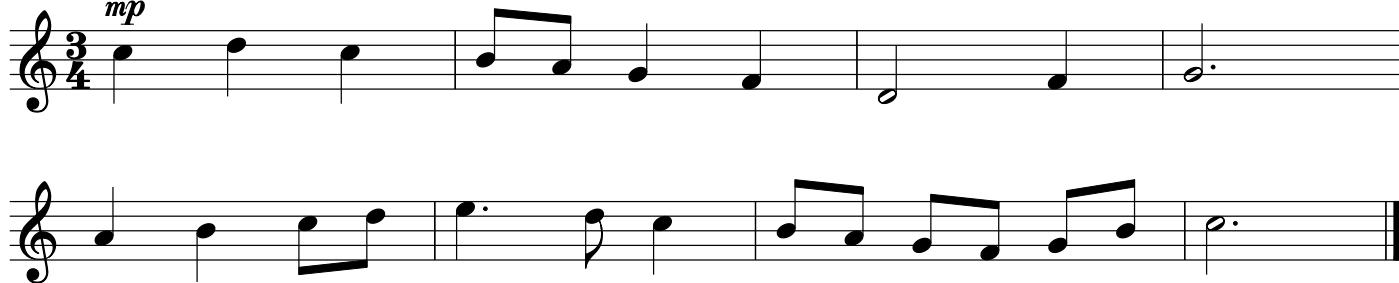

AL HL **Guth íseal (tribil) Low voice (treble)**

Máirseáil March

mf

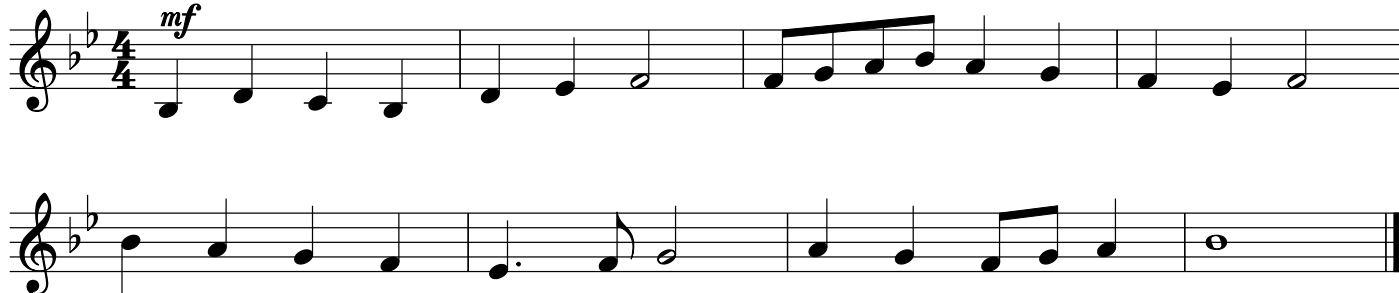

AL HL **Guth íseal (dord) Low voice (bass)**

Válsa Waltz

mp

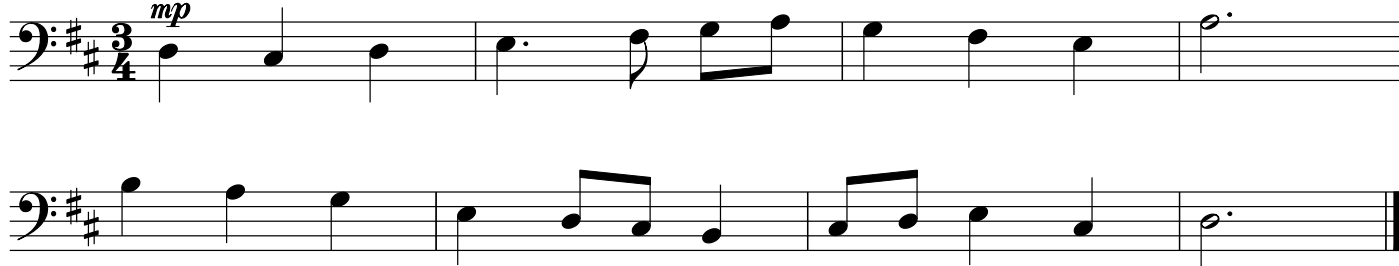

Veidhlín Violin

AL HL

Máirseáil March

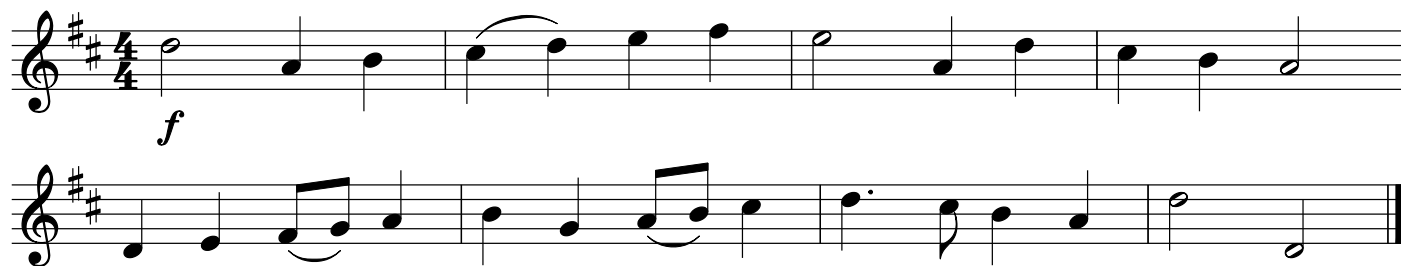

AL HL

Válsa Waltz

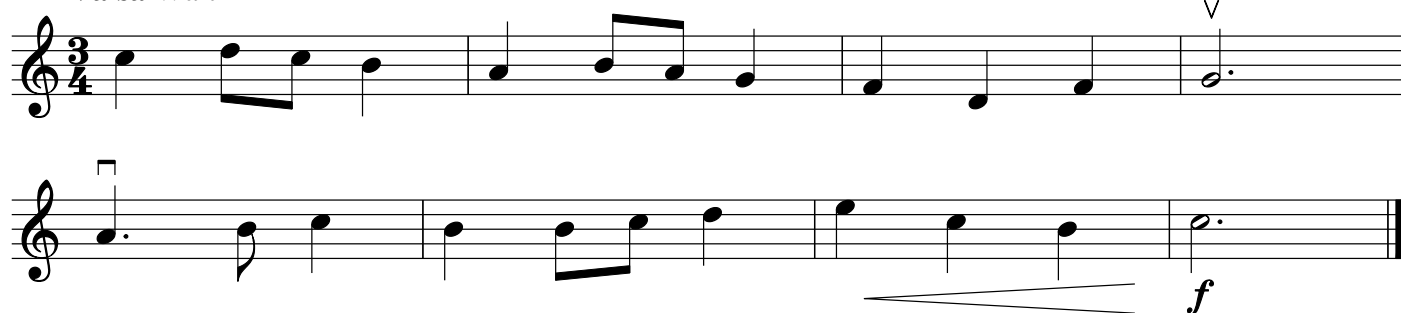

Vióla Viola

AL HL

Séimh Gently

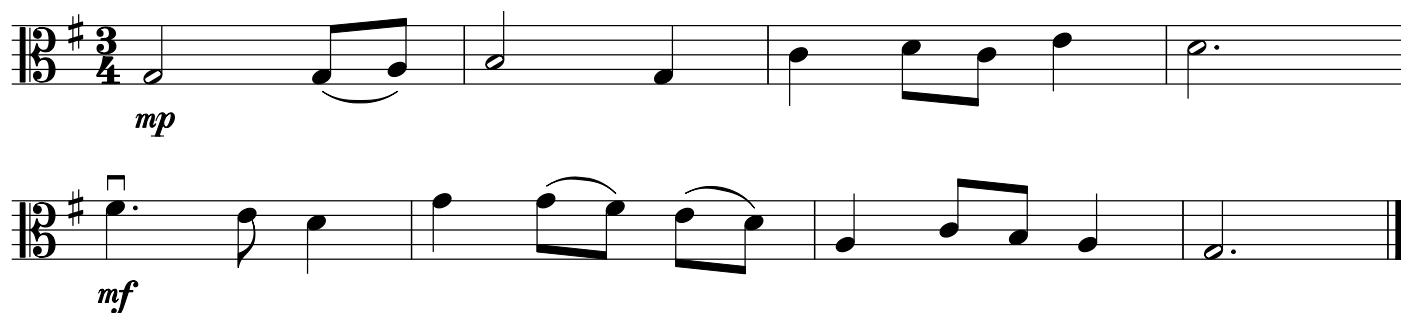

Dordveidhil Violoncello Olldord Double-bass

AL HL

Meánach Moderately

Bainseó Banjo Maindilín Mandolin

AL HL

Meanmach Lively

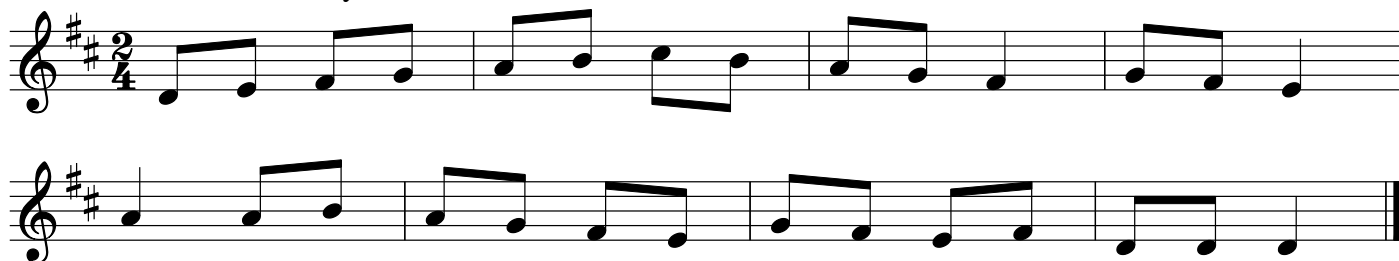

AL HL

Port Jig

Fliúit cheolchoirme Concert flute Feadóg in D Whistle in D

AL HL

Meanmach Lively

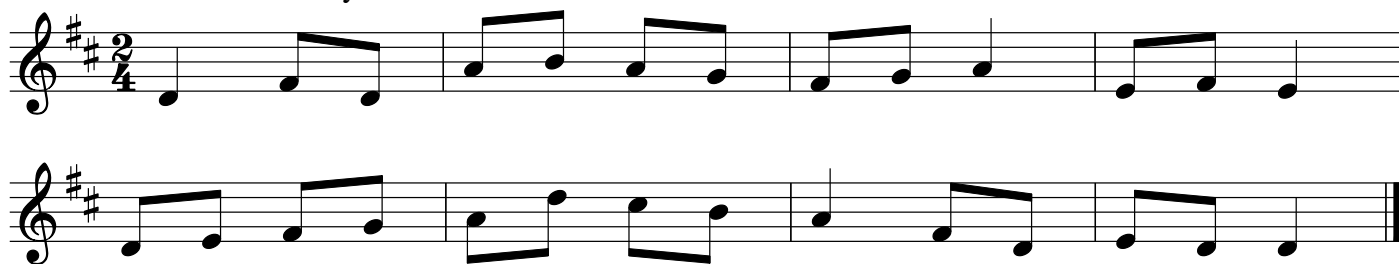

Fliúit cheolchoirme Concert flute Feadóg in C Whistle in C

AL HL

Meanmach Lively

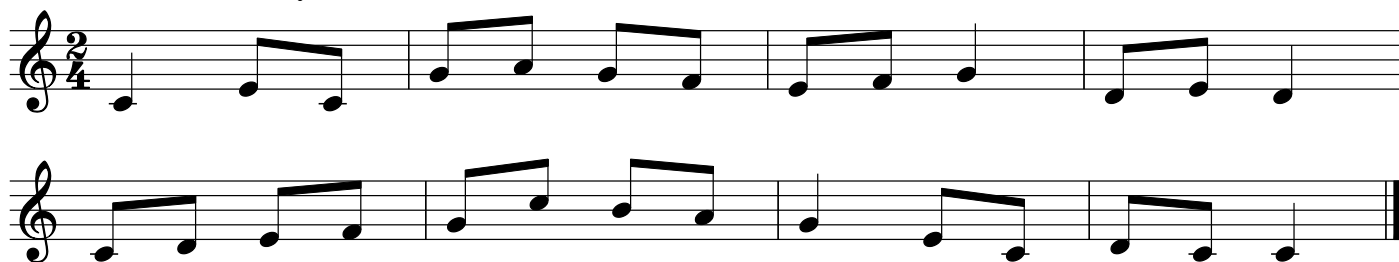

Cairdín Accordion Consairtín Concertina

AL HL

Meanmach Lively

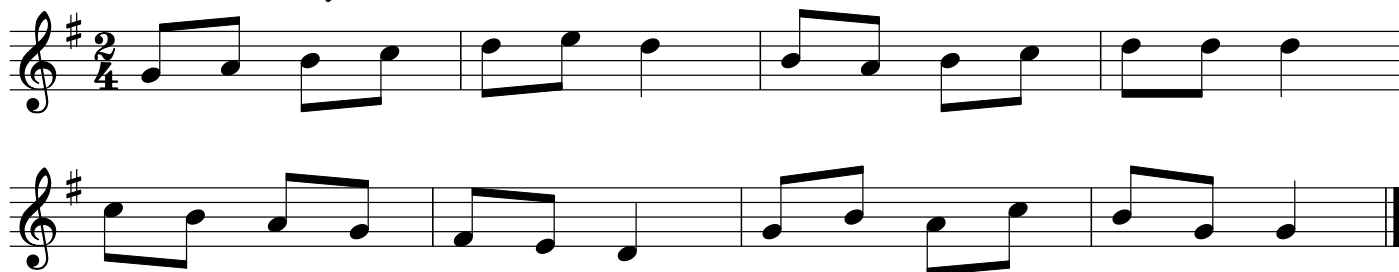

AL HL

Port Jig

Píb uilleann Uilleann pipes

AL HL

Fonn mall Slow air

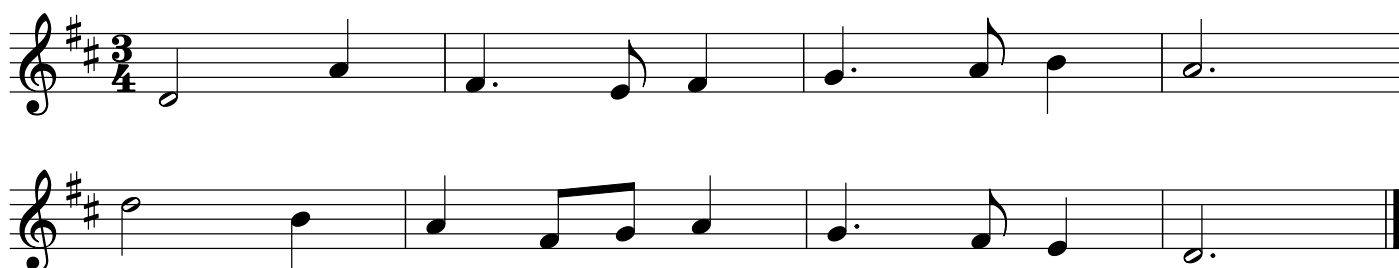

AL HL

1 Máirseáil March

AL HL

7 **Meanmach Lively**

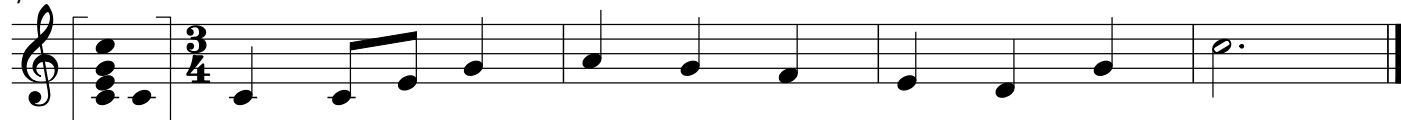

8 **Meánach Moderately**

9 **Máirseáil March**

10 **Meánach Moderately**

11 **Válsa Waltz**

12 **Máirseáil March**

Gach triail rithime a sheinm M.M. ♩ = 84–94

All rhythm tests to be played M.M. ♩ = 84–94

AL HL

10 rhythm tests for aural memory, each consisting of 8 measures. The tests are numbered 1 through 10.

1. Treble clef, key of D major (F#), 3/4 time. Notes: D4, E4, F#4, G4, A4, B4, C5, D5.

2. Treble clef, key of C major, 4/4 time. Notes: C4, D4, E4, F4, G4, A4, B4, C5.

3. Treble clef, key of D major (F#), 3/4 time. Notes: D4, E4, F#4, G4, A4, B4, C5, D5.

4. Treble clef, key of B minor (Bb), 3/4 time. Notes: Bb3, C4, D4, E4, F4, G4, A4, Bb4.

5. Treble clef, key of D major (F#), 4/4 time. Notes: D4, E4, F#4, G4, A4, B4, C5, D5.

6. Treble clef, key of B minor (Bb), 3/4 time. Notes: Bb3, C4, D4, E4, F4, G4, A4, Bb4.

7. Treble clef, key of B minor (Bb), 4/4 time. Notes: Bb3, C4, D4, E4, F4, G4, A4, Bb4.

8. Treble clef, key of D major (F#), 4/4 time. Notes: D4, E4, F#4, G4, A4, B4, C5, D5.

9. Treble clef, key of B minor (Bb), 4/4 time. Notes: Bb3, C4, D4, E4, F4, G4, A4, Bb4.

10. Treble clef, key of D major (F#), 3/4 time. Notes: D4, E4, F#4, G4, A4, B4, C5, D5.

AL HL

AL HL

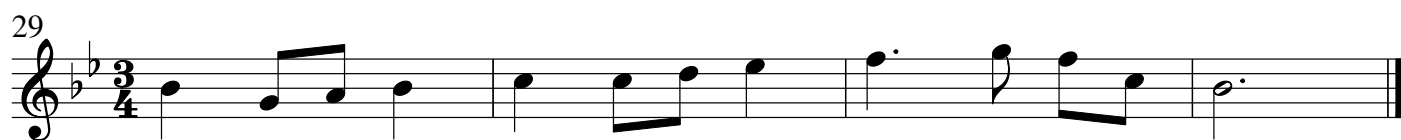
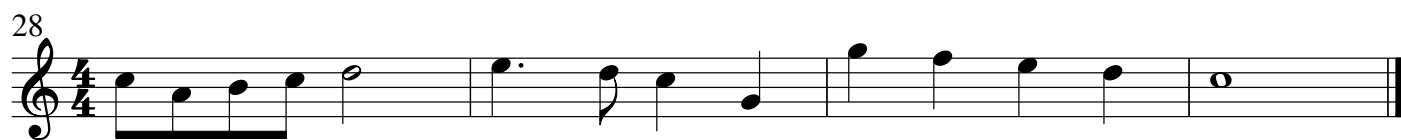
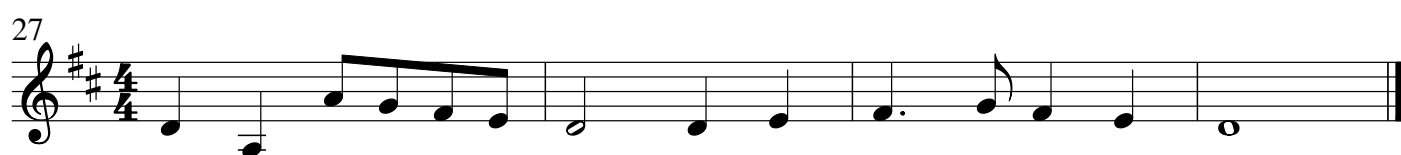
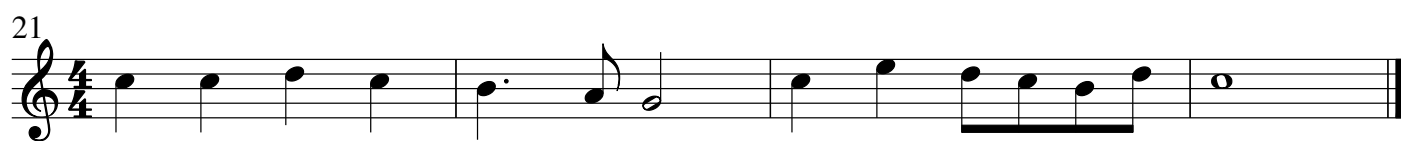

AL HL

Rithimeach Rhythmic

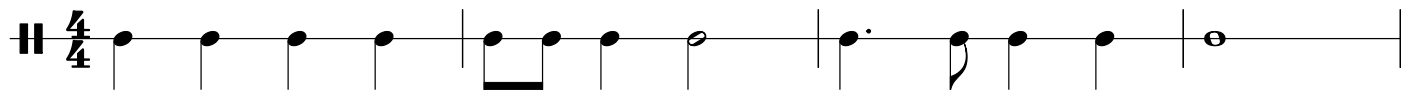
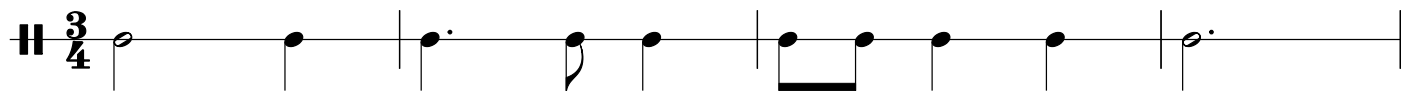

Séiseach Melodic

Armónach Harmonic

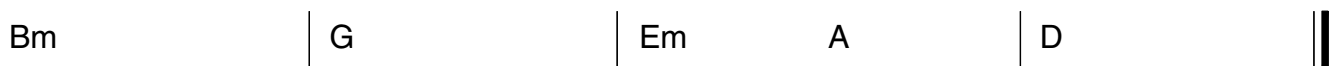

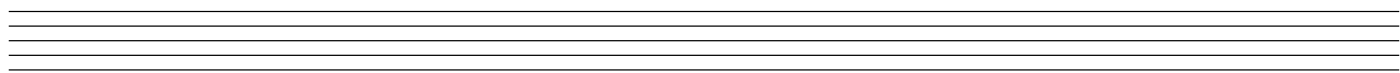
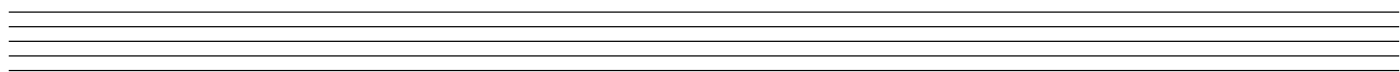
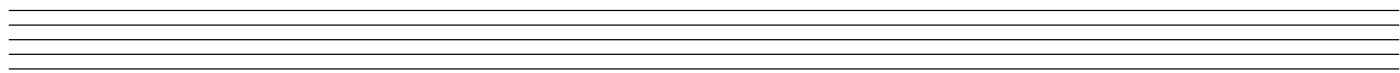
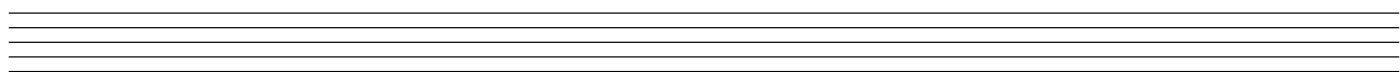
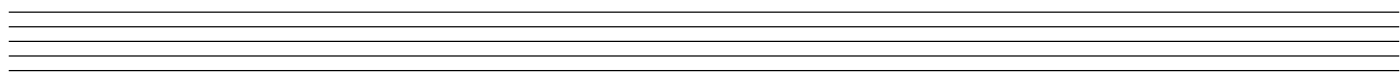
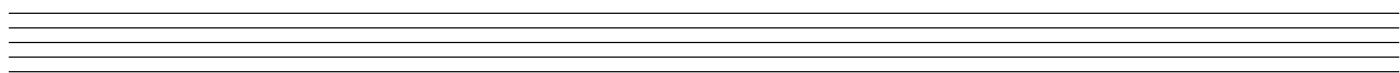
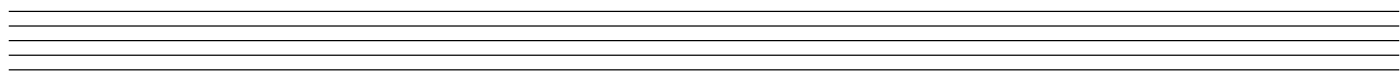
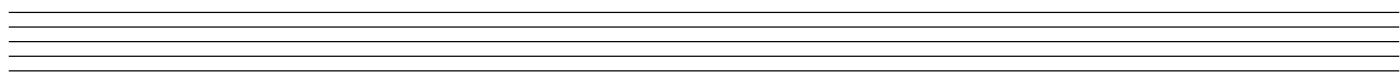
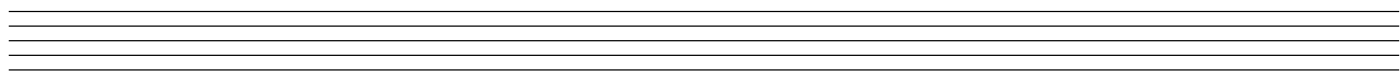
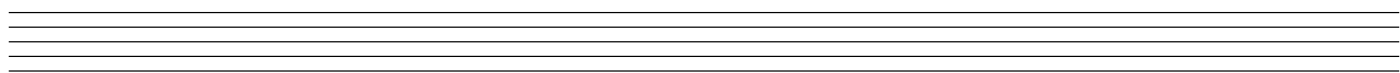

Innéacs Index

Bainseó Banjo	18
Baratón in B maol Baritone in B flat.	7
Basún Bassoon	5
Cairdín Accordion.	19
Cláirnéid in B maol Clarinet in B flat	5
Cláirseach cheolchoirme Concert harp.	13
Coirnéad in B maol Cornet in B flat	7
Consairtín Concertina.	19
Corn in F Horn in F.	6
Cruit Ghaelach in C Irish harp in C	14
Cruit Ghaelach in E maol Irish harp in E flat	14
Eufón Euphonium.	7
Feadóg in C Whistle in C	18
Feadóg in D Whistle in D	18
Fliúit Flute	4
Fliúit cheolchoirme Concert flute.	18
Fliúit Shasanach forshéise Descant recorder	3
Fliúit Shasanach teanóir Tenor recorder	3
Fliúit Shasanach tribile Treble recorder.	4
Giotár Guitar	15
Glocainspíl Glockenspiel	8
Guth ard (tribil) High voice (treble)	16
Guth íseal (dord) Low voice (bass).	16
Guth íseal (tribil) Low voice (treble).	16
Maindilín Mandolin	18
Méarchlár Keyboard	11
Óbó Oboe	5
Olldord Double-bass	17
Orgán leictreonach Electronic organ	11
Orgán Organ.	12
Pianó Piano	9
Píb uilleann Uilleann pipes	19
Sacsafón in E maol Saxophone in E flat	6
Sreangdhruma Snare-drum	8
Trombón teanóir Tenor trombone	8
Trumpa in B maol Trumpet in B flat	7
Veidhlín Violin	17
Vióla Viola.	17

